

MICROFILME

FILED  
GREENVILLE CO. S. C.  
APR 28 9 59 AM '83  
DONNIE S. TANKERSLEY  
R.M.C.

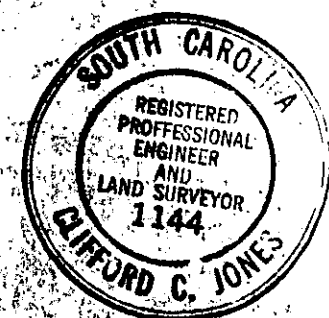

WARDLAW STREET

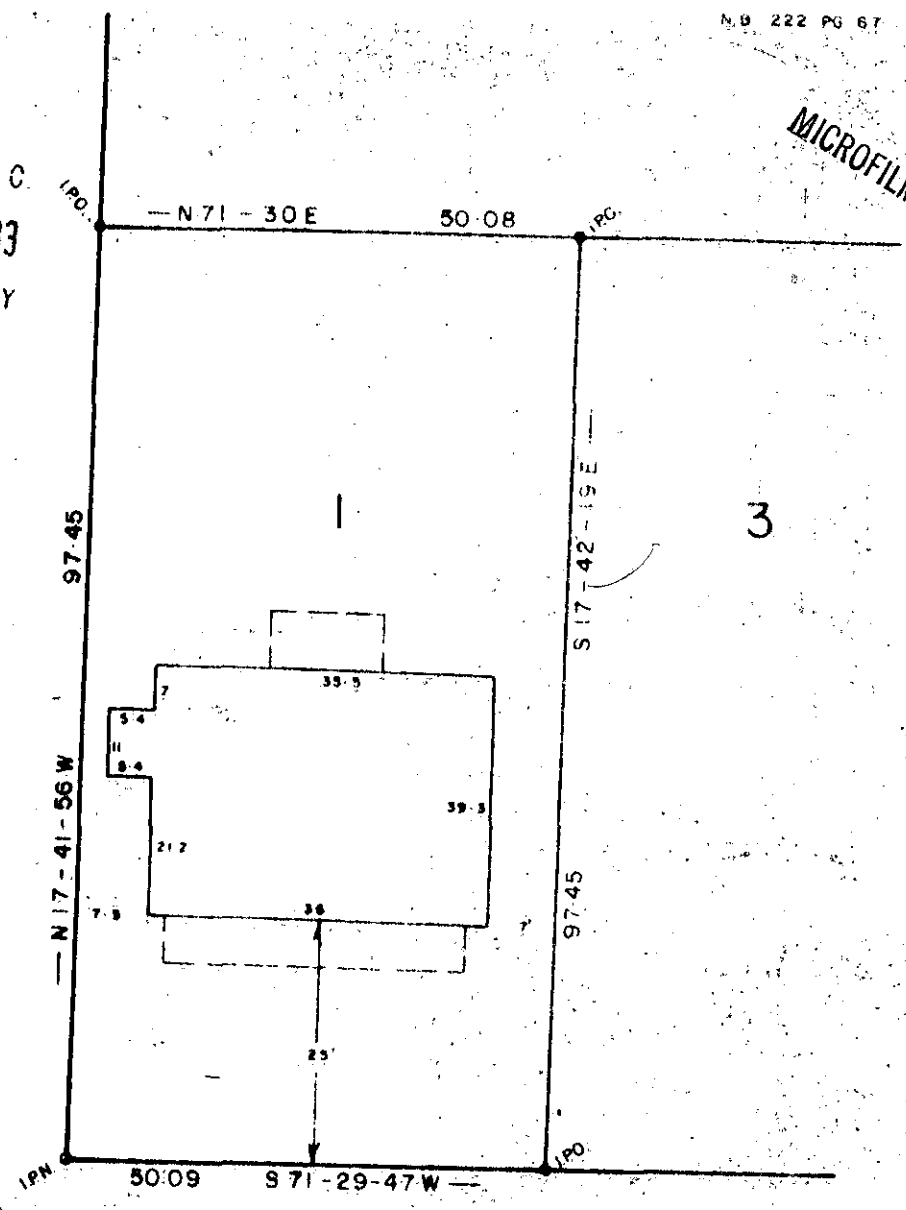

LOGAN STREET

NOTE: THIS LOT DOES NOT LIE IN A FLOOD PLANE.

✓ 9P-97

APR 28 1983

28282

PROPERTY OF  
PETER J. EMANUEL

I hereby certify that on the 18 day of APR. 1983 I approved the property shown on this plat, being Lot 17-42-15E, Birvine Prop. recorded in Plat Book A of the R.M.C. of Greenville Co., S.C., and that the buildings are the work of the person named in the plat, and that the buildings located on said lot do not encroach on adjacent streets or property and that no utility lines cross the premises, and that no utility lines cross the property.

GREENVILLE, S. C.  
APRIL - 18 - 1983

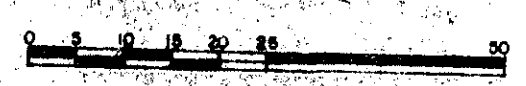

*Clifford C. Jones*  
Eng. No. 1144

2 AP28 83. 701 3.20CI